ای مه من
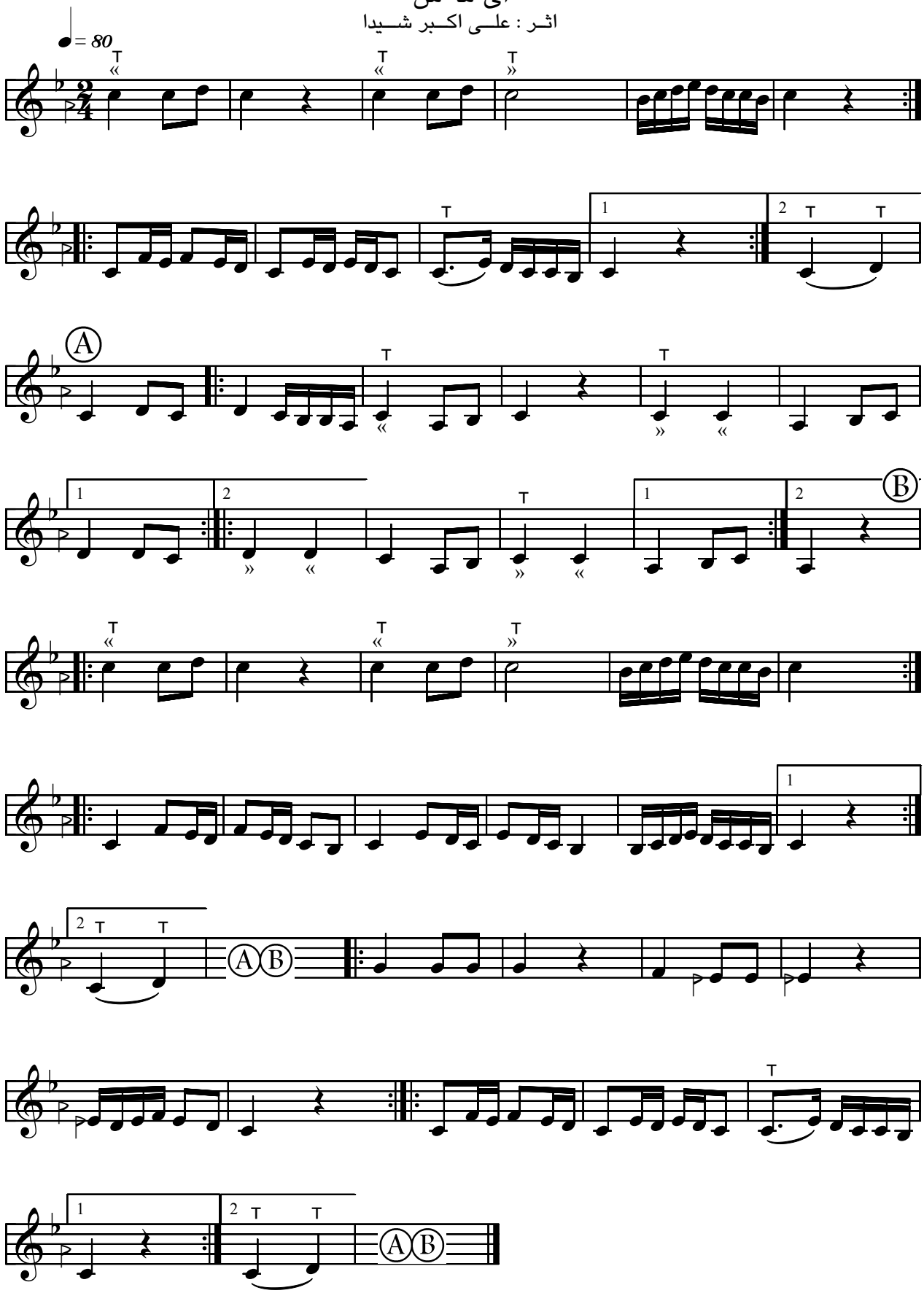
اثـر : علــی اکــبر شــیدا